

# Little Pieces

for piano

Sharon Monis

*Little Pieces*

*for piano*

2010

Composer: Sharon Monis

© S&R

© Sharon Monis

All rights reserved

All works in this book are legally registered.

Except for performance, any further use of these works such as plagiarism or other compositional purposes are strictly prohibited and will be a subject for legal actions penalized by the law.

# Little Pieces

for piano

## I.

### Remembrance

Sharon Monis

Moderato

Piano

*p*

## II. Chinese doll

Sharon Monis

**Allegro**

Piano *p*

**Meno mosso**

*a tempo*

**Presto**

*rit.*

**Allegro**

*rit.*

*rit.*

5

13

22

31

### III. A little bicycle ride

Moderato

Sharon Monis

Piano

*mf*

(con ped.)

5

9

13

17

21

24

32

39

46

50

54

IV.  
Hurry

Sharon Monis

Presto

Piano

V.  
The swing "Nad-Ned"

Sharon Monis

Andante Comodo

Piano

*mp*

(con ped.)

5

9

13

17

21

*cresc.*

3

25

*rit.*

3

*a tempo*

29

33

37

*rit.*

*p*

# VI. Nostalgia

Sharon Monis

Andante

Piano

*p*

(con ped.)

5

*rit.*

**Più mosso**

*f*

9

13

Andante

*rit.*

*p*

17

*rit.*

# VII. Creole dance

Allegro

Sharon Monis

Piano

*f ad libitum*

5

*mf a tempo*

11

16

21

Ad libitum, meno mosso

5

25 *8va* *p* *mf*

30 *5* *5*

33 *rit.* *p*

**Allegro**

37 *mf*

42

47 *r.h.* *l.h.* *r.h.* *l.h.*

# *Little Album*

*for piano*

*part I*

SHARON MONIS

*Little Album part I*  
*for piano*

2018-2019

Composer: Sharon Monis

© S&R

© Sharon Monis

All rights reserved

All works in this book are legally registered.

Except for performance, any further use of these works such as plagiarism or other compositional purposes are strictly prohibited and will be a subject for legal actions penalized by the law.

# The ballet dancer

Sharon Monis  
(03.01.2019)

**Allegretto**

17

Pno.

*dim.*

*rit.*

*p*

Fine

21

Pno.

*mp a tempo*

25

Pno.

29

Pno.

*f*

33

Pno.

*rit.*

D.S. al Fine

# Sun's light

Sharon Monis  
(07.01.2019)

Andante, dolce

mp

And.

3

5

Pno.

9

Pno.

13

Pno.

\* And.

17

Pno.

21

Pno.

25

Pno.

29

*rit.*

*a tempo*

*mf*

Pno.

33

Pno.

37

*(8va)*

*rit.*

Pno.

41

Pno.

*p*

*a tempo*

*Reo.*

\* *Reo.*

45

Pno.

*mp*

*8va*

*3/4*

\* *3/4*

50

Pno.

*Reo.*

54

Pno.

58

Pno.

*rit.*

*8va*

\* *8va*

# Paris

Sharon Monis

(11.10.2018)

Valse lente

21

Pno.

25

Pno.

*mf*

29

Pno.

1.

33

Pno.

*rit.*

*p*

2.

# Little french movie

Sharon Monis  
(24.08.2018)

Tempo di vals

mp

*leg.* *leg.*

3

*leg.* *leg.* *simile*

5

Pno.

9

Pno.

13

Pno.

18

Pno.

22

Pno.

*cresc.*

28

Pno.

*f*

*dim.*

*p*

34

Pno.

40

Pno.

*rit.*

*a tempo*

*mp*

46

Pno.

*rit.*

# La argentinita

Sharon Monis  
(06.11.2018)

Alegre

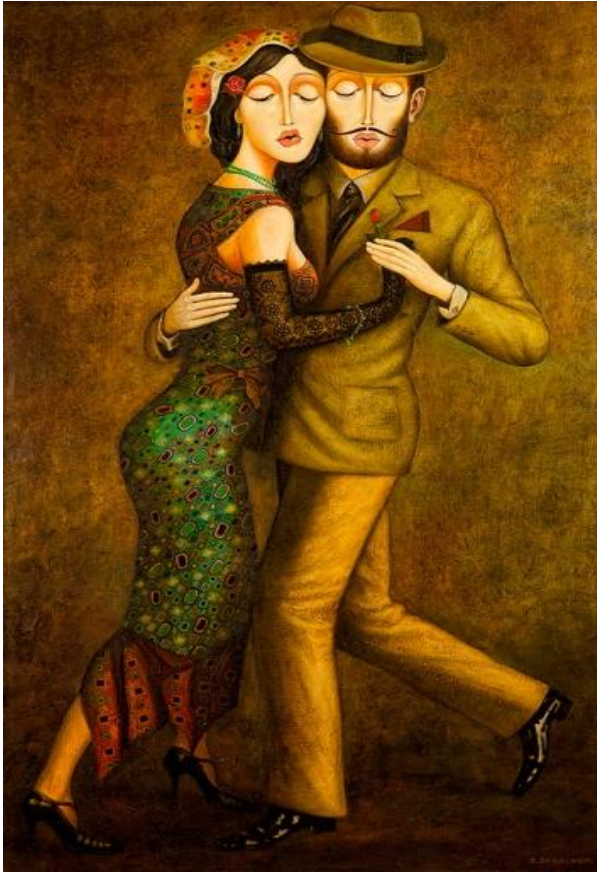

13

Pno.

*cresc.*

16

Pno.

19

Pno.

*f* *mf*

22

Pno.

25

Pno.

*f*

# Estudio para Abel

Sharon Monis  
(12.07.2019)

Enérgico

17

Pno.

*mf* *p*

21

Pno.

*rit.* *a tempo* *f*

26

Pno.

30

Pno.

*mp* *p*

# The black chant

Sharon Monis  
(17.11.2018)

Andante

mp

5

Pno.

9

Pno.

12

Pno.

mf

15

Pno.

18

Pno.

21

Pno.

25

Pno.

28

Pno.

*mf*

*dim.*

31

*rit.*

Pno.

*mp*

# In the river

Sharon Monis  
(18.08.2018)

With grace

*mp dolce*

3

5

Pno.

9

Pno.

13

Pno.

*rit.*

17

Pno.

*a tempo*

21

Pno.

*mp*

25

Pno.

29

Pno.

*rit.*

*p*

# Butterflies

Sharon Monis  
(17.08.2018)

Fluently

*p dolce e legato*

3

5

Pno.

9

*cresc.*

Pno.

13

*mf*

Pno.

16

*rit.*

15<sup>ma</sup>

*p a tempo*

Pno.

# In the woods

Sharon Monis  
(29.12.2018)

With expression

13

Pno.

*mp*

16

Pno.

*mf*

19

Pno.

*mp*

*f*

22

Pno.

*f*

# A common day

Sharon Monis  
(17.08.2018)

Slow

# Happystudy

Sharon Monis  
(12.07.2019)

Happy and fast

# I don't know

Sharon Monis  
(17.08.2018)

**Agitated**

*f accentuato*

5

Pno.

9

Pno.

13

Pno.

16

Pno.

# *Little Album*

*for piano*

*part II*

SHARON MONIS

*Little album part II*  
*for piano*

2018

Composer: Sharon Monis

© S&R

© Sharon Monis

All rights reserved

All works in this book are legally registered.

Except for performance, any further use of these works such as plagiarism or other compositional purposes are strictly prohibited and will be a subject for legal actions penalized by the law.

# Barroc Sadness

Sharon Monis  
(27.08.2018)

Lento

2  
22

Pno.

26

Pno.

31

Pno.

36

Pno.

40

Pno.

45

Pno.

D.C a Fine

# Après la pluie

Sharon Monis  
(17.12.2018)

Lento espressivo

33 *8<sup>va</sup>*

Pno.

41 *8<sup>va</sup>*

Pno.

49 *8<sup>va</sup>*

Pno.

55 (*8<sup>va</sup>*)

Pno.

61

Pno.

69

Pno.

77

Pno.

# Amor

Sharon Monis

(20.12.2018)

Con movimento

mf

2

4

Pno.

8

rit.

a tempo

mp

rit.

Pno.

12

Al tiempo del Vals

p

Pno.

19 *accel.*

Pno.

24 *a tempo*  
*f*

Pno.

29 *rit.*

Pno.

34 **Tiempo I**  
*a tempo*  
*mp*

Pno.

38 *rit.* *p*

Pno.

# Water and butterflies

Sharon Monis  
(20.10.2018)

## Streamy

6

Pno.

*cresc.*

6

6

6

6

6

6

7

Pno.

6

6

6

6

6

6

8

Pno.

6

6

6

6

6

6

9

Pno.

6

6

6

6

6

6

10

Pno.

*f*

6

6

6

6

6

6

11

Pno.

6

6

6

6

6

6

Pno.

Pno.

Pno.

Pno.

Pno.

# Etude in C

Sharon Monis  
(13.9.2018)

Vite, avec esprit

Pno.

9

*f*

Pno.

11

*mf*

Pno.

13

Pno.

15

*cresc.*

Pno.

17

*f*

*p*

# La cajita de música

Sharon Monis  
(05.01.2019)

Dulcemente

22

Pno.

26

Pno.

30

Pno.

35

Pno.

40

Pno.

43

Pno.

# Le chat noir

Sharon Monis  
(18.08.2018)

Gracieux

# Microstudio

Sharon Monis  
(02.01.2019)

**Energico**

Piano *f*

Pno.

Pno. *mf* *cresc.*

Pno. *f*

# Mirage

Sharon Monis  
(14.01.2019)

Lent

mp legato e dolce

3

5

Pno.

9

Pno.

13

Pno.

Four measures of piano accompaniment. The right hand melody includes some rests and longer note values. The left hand accompaniment features ties and sustained chords.

17

Pno.

21

Pno.

25

Pno.

29

Pno.

33

*rit.*

Pno.

# Murmullos de agua y luz

Sharon Monis  
(21.01.2019)

**Fluido**

*8va-*

Piano *mf dolce*

*8va-*

Pno. 2

*8va-*

Pno. 3

*8va-*

*Leo.*

*Leo.*

*Leo.*

8va-  
4  
Pno.  
And.  
simile

8va-  
5  
Pno.  
cresc.

8va-  
6  
Pno.

8va-  
7  
Pno.  
dim.

8va-  
8  
Pno.

Pno. *mp*

9

10

5

Pno. *cresc.*

11

12

Pno.

13

14

Pno.

15

16

Pno. *f* *mf* *mp* *p*

*8va*

17

18

19

20

# Nice toons

Sharon Monis  
(30.12.2018)

Funny and jazzy

17

Pno.

21

Pno.

25

Pno.

29

Pno.

# Rain drops

Sharon Monis  
(18.11.2018)

Moderato

*mp*

3

5

Pno.

9

Pno.

13

Pno.

17

Pno.

21

Pno.

25

Pno.

28

*rit.*

Pno.

*p*

# The tree

Sharon Monis

(06.01.2019)

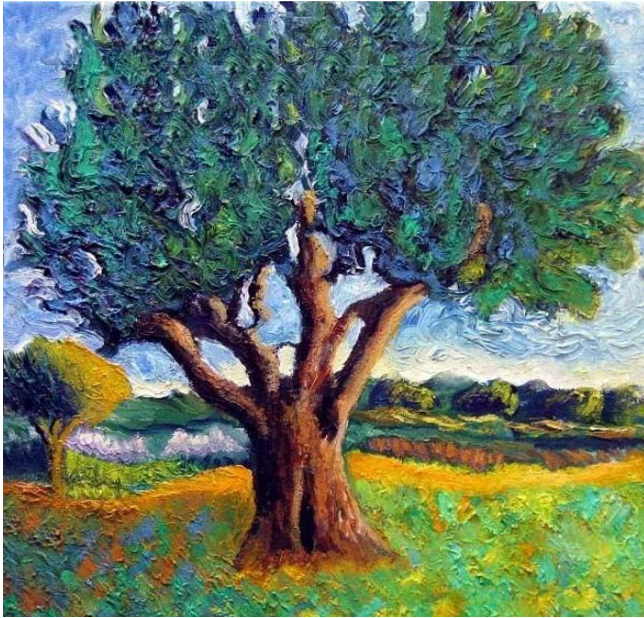

Expressively

mp

with pedal

3

Pno.

5

Pno.

9

Pno.

13

f

17

Pno.

21

Pno.

*p*

25

Pno.

*mp*

29

Pno.

33

Pno.

36

Pno.

*molto rit.*

*mf*
