

Tres melodías para guitarra

Sharon Monis

Tres melodías para guitarra

2018

Composer: Sharon Monis

© S&R

© Sharon Monis

All rights reserved

All works in this book are legally registered.

Except for performance, any further use of these works such as plagiarism or other compositional purposes are strictly prohibited and will be a subject for legal actions penalized by the law.

Tres melodías para guitarra

I.

Añoranza

Sharon Monis

(21.10.2018)

Lento con movimiento, triste e íntimo

Guitar

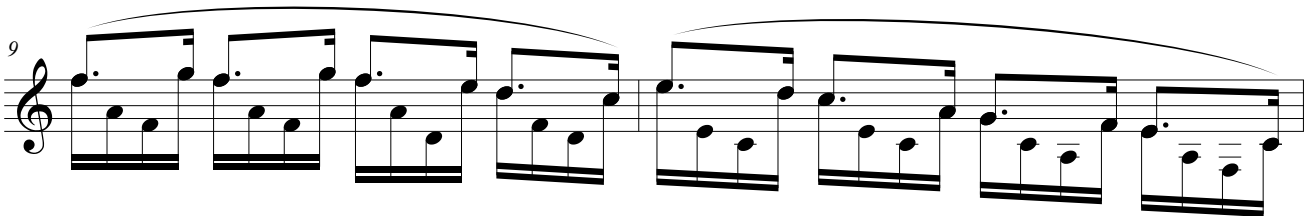
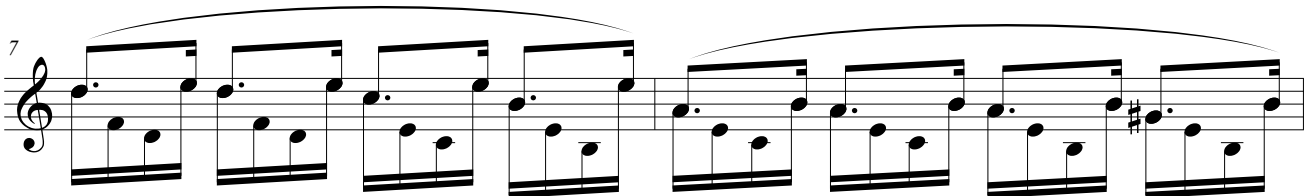
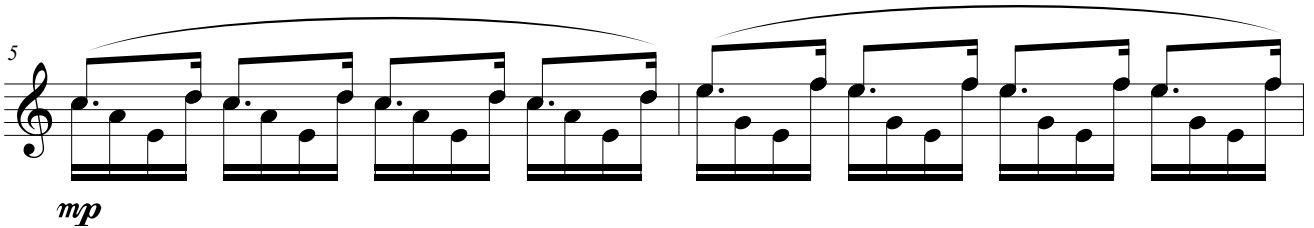
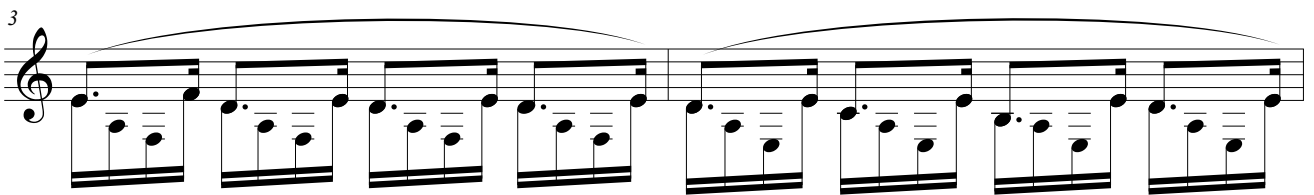
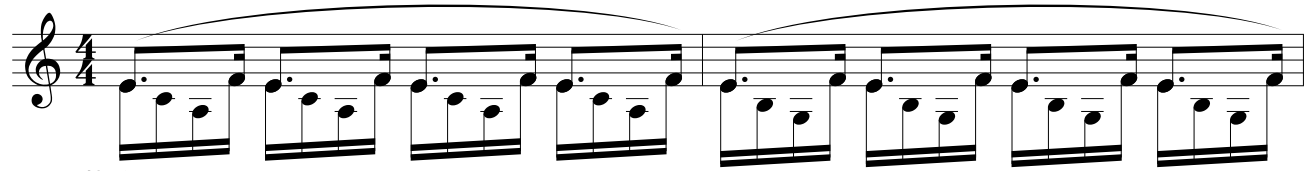

11

cresc.

13

mf *dim.*

15

p rit.

II. Danza

Sharon Monis
(24.10.2018)

Danzante

Guitar

mf

4

8

12

cresc.

15

18

21

f

24

27

31

35

38

41

44

47

50

III. Madrileña

Sharon Monis
(12.11.2018)

Alegre

Guitar

f

5

9

13

18 **Lento**

mf

22

28

32

36

rit.

40 **Tiempo I**

44

48

52

55
