

Chamber Duets

For Cello, Trumpet, Clarinet, Bandonion, Viola
with Piano accompaniment

Sharon Monis

Chamber Duets

for cello, trumpet, clarinet, bandonion, viola
with piano accompaniment

2018

Composer: Sharon Monis

® S&R

© Sharon Monis

All rights reserved

All works in this book are legally registered.

Except for performance, any further use of these works such as plagiarism or other compositional purposes are strictly prohibited and will be a subject for legal actions penalized by the law.

Prélude de l'après-midi

Piano et violoncelle

Sharon Monis

(02.08.2018)

Lento espressivo

13

Vc.

Pno.

17

Vc.

mf

Pno.

21

Vc.

f

Pno.

24 *rit.*

Vc.

mp

Pno.

27

Vc.

Pno.

mp

30 *a tempo*

Vc.

Pno.

32 *rit.*

Vc.

Pno.

35 *a tempo*

Vc.

Pno.

39 *rit.*

Vc.

dim. *p*

Pno.

dim. *p*

Prélude de l'après-midi

Piano et violoncelle

Sharon Monis

(02.08.2018)

Lento espressivo

8

mp

14

mf

21

f

25

rit.

mp

a tempo

31

rit.

a tempo

36

rit.

dim.

p

Consolation

Piano and Trumpet Bb

Sharon Monis
(06.08.2018)

Lento meditativo

Trumpet in Bb

Piano

mp molto legato

Con sord.

Bb Tpt.

mp molto legato

Pno.

Bb Tpt.

Pno.

13

B♭ Tpt.

Pno.

15

B♭ Tpt.

Pno.

17

B♭ Tpt.

Pno.

p

21

B♭ Tpt.

Pno.

23

B♭ Tpt.

Pno.

25

B♭ Tpt.

Pno.

gva

27

B \flat Tpt.

Pno.

(8^{va})

30

B \flat Tpt.

Pno.

rit.

34

B \flat Tpt.

Pno.

mp

38

B \flat Tpt.

Pno.

B \flat Tpt. 42

Pno. 42

B \flat Tpt. 45

Pno. 45

B \flat Tpt. 49

Pno. 49

B \flat Tpt. 53

Pno. 53

Consolation

Piano and Trumpet Bb

Sharon Monis

(06.08.2018)

Lento meditativo **4** **Con sord.**

mp molto legato

8

12

16 **2**

21

25

29 *rit.*

33 **4**

40

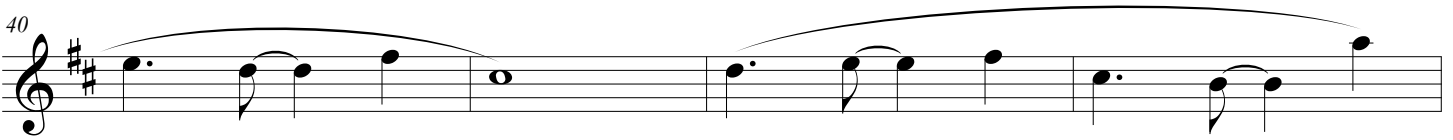

44

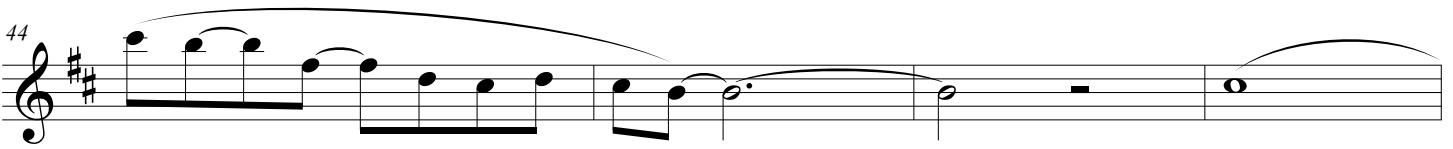

48

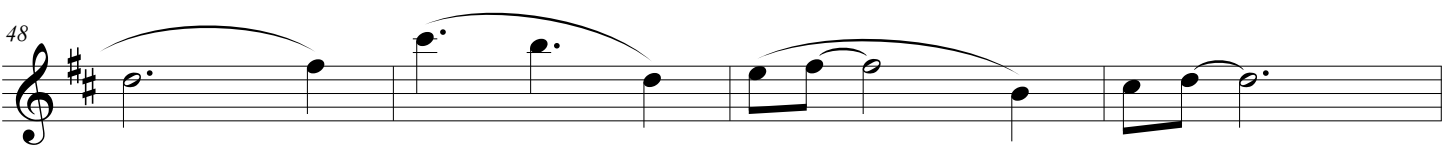

52

Allegro

Piano and Clarinet

Sharon Monis

(28.9.2018)

Allegro

Clarinet in B \flat

Piano

p

B \flat Cl.

Pno.

mp

B \flat Cl.

Pno.

B \flat Cl.

Pno.

9

B♭ Cl.

Pno.

11

B♭ Cl.

Pno.

13

B♭ Cl.

Pno.

15

B♭ Cl.

Pno.

17

B \flat Cl.

Pno. *f*

19

B \flat Cl.

Pno.

21

B \flat Cl.

Pno.

23

B \flat Cl.

Pno.

25

B♭ Cl.

mf

Pno.

mf

27

B♭ Cl.

Pno.

29

B♭ Cl.

molto cresc.
marcato

Pno.

molto cresc.
marcato

31

B♭ Cl.

Pno.

B \flat Cl. *ff* estendere molto appassionato

Pno. *ff* estendere molto appassionato

8^{va}-----

B \flat Cl. *ff* estendere molto appassionato

Pno. *ff* estendere molto appassionato

8^{va}-----

3

B \flat Cl. *ff* estendere molto appassionato

Pno. *ff* estendere molto appassionato

8^{va}-----

3

36

B \flat Cl.

Pno.

8^{va}-----,

37

B \flat Cl.

Pno.

8^{va}-----,

38

B \flat Cl.

Pno.

8^{va}-----,

3

39

B \flat Cl.

3

8va

Pno.

40

B \flat Cl.

8va

Pno.

41

B \flat Cl.

mf

mf

Pno.

43

B♭ Cl.

Pno.

f

45

B♭ Cl.

Pno.

47

B♭ Cl.

Pno.

49

B♭ Cl.

Pno.

mf

51

B \flat Cl.

mf

Pno.

53

B \flat Cl.

Pno.

dim.

55

B \flat Cl.

Pno.

rit.

57

B \flat Cl.

Pno.

p

Molto meno mosso

59

B \flat Cl.

Pno.

pp

2/4 4/4

61

B \flat Cl.

Pno.

mp

4/4

63

B \flat Cl.

Pno.

4/4

65

B \flat Cl.

Pno.

pp

mp

4/4

B♭ Cl. *67*

Pno. *67*

B♭ Cl. *69*

Pno. *69*

mp *8va* *8va* *8va* *8va*

pp

B♭ Cl. *71*

Pno. *71*

8va *pp* *mp*

B♭ Cl. *73*

Pno. *73*

Tempo I

75

B♭ Cl.

Pno.

77

B♭ Cl.

Pno.

79

B♭ Cl.

Pno.

81

B♭ Cl.

Pno.

83

B♭ Cl.

Pno.

85

B♭ Cl.

Pno.

87

B♭ Cl.

Pno.

89

B♭ Cl.

Pno.

91

B \flat Cl.

mf

Pno.

mf

93

B \flat Cl.

molto cresc.
marcato

Pno.

molto cresc.
marcato

95

B \flat Cl.

Pno.

8va

97

B \flat Cl.

ff
8va

Pno.

ff

98

B \flat Cl.

Pno.

3

8^{va}

99

B \flat Cl.

Pno.

3

8^{va}

f

100

B \flat Cl.

Pno.

8^{va}

f

101

B♭ Cl.

Pno.

8^{va}

3

102

B♭ Cl.

Pno.

8^{va}

103

B♭ Cl.

Pno.

8^{va}

Allegro

Piano and Clarinet

Sharon Monis
(28.9.2018)

Allegro

2

mp

6

10

14

8

25

mf

28

*molto cresc.
marcato*

31

33

ff Legato, estendere molto appassionato

3 3

37

3

3

41

mf

44

f marcato

47

50

mf

53

3

58

Molto meno mosso

2

mp legato

63

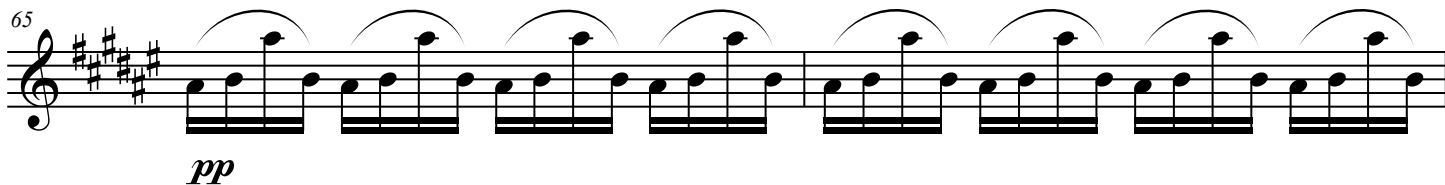
65 

67 

69 

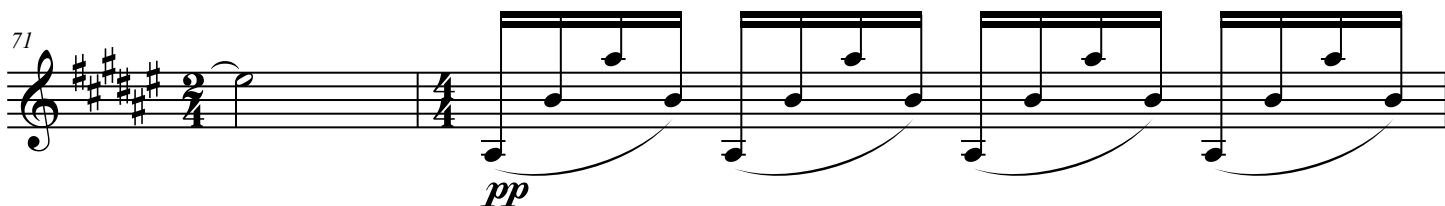
71 

73 

Tempo I

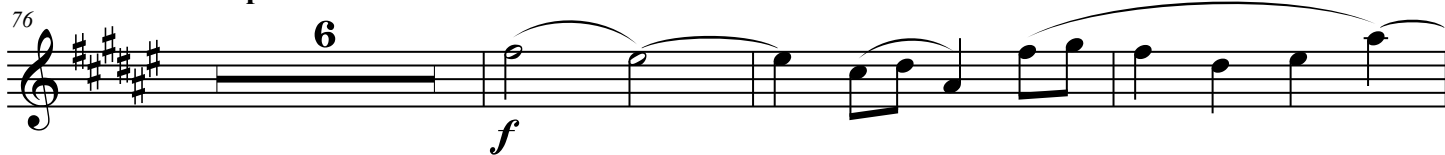
76 

85 

88 

91 *mf*

93 *molto cresc.
marcato*

95

97 *ff* *Legato, estendere molto appassionato*

99

102

Préludes

Piano et Clarinette

I.

Sharon Monis
(21-26.07.2018)

Moderato cantabile

Clarinet in B \flat

Piano

B \flat Cl.

Pno.

B \flat Cl.

Pno.

10

B♭ Cl.

Pno.

13

B♭ Cl.

Pno.

16

B♭ Cl.

Pno.

cresc.

gva-

cresc.

18

B \flat Cl.

Pno.

f

20

B \flat Cl.

Pno.

22

B \flat Cl.

Pno.

Poco meno mosso

mp

26

B \flat Cl.

Pno.

28

B \flat Cl.

mf

Pno.

mf

30

B \flat Cl.

meno f

Pno.

meno f

B \flat Cl. *cresc.*

Pno. *cresc.* *8va*

B \flat Cl. *f*

Pno. *f*

B \flat Cl. *mf*

Pno. *mf*

39

B \flat Cl.

Pno.

41

B \flat Cl.

Pno.

cresc.

43

B \flat Cl.

Pno.

Maestoso

mf

45
B♭ Cl. *mf*

Pno.

47
B♭ Cl.

Pno.

49
B♭ Cl.

Pno.

51

B \flat Cl.

Pno.

53

B \flat Cl.

Pno.

55

B \flat Cl.

Pno.

57

B \flat Cl.

Pno.

59

B♭ Cl. *mp*

Pno. *mp*

61

B♭ Cl.

Pno.

65

B♭ Cl. *rit.*

Pno.

67

B♭ Cl. *p*

Pno. *p*

II.

Sharon Monis
(31.07.2018)

Lento e cantabile

Clarinet in B \flat

Piano *p*

B \flat Cl. *mp*

Pno.

B \flat Cl.

Pno.

25

B \flat Cl.

mp

Pno.

33

B \flat Cl.

Pno.

38

B \flat Cl.

mp

Pno.

42

B \flat Cl.

Pno.

46

B \flat Cl.

Pno.

mp

50

B \flat Cl.

Pno.

cresc.

55

B \flat Cl.

Pno.

60

B \flat Cl.

mp

Pno.

66

B \flat Cl.

p

Pno.

III.

Presto e spiritoso

Sharon Monis
(01.08.2018)

Clarinet in B \flat

Piano

mf

B \flat Cl.

Pno.

mf

B \flat Cl.

Pno.

B \flat Cl.

7

Pno.

B \flat Cl.

9

Pno.

B \flat Cl.

11

Pno.

B♭ Cl. 13

Pno. 13

B♭ Cl. 15

Pno. 15

B♭ Cl. 17

Pno. 17

19

B \flat Cl.

Pno.

21

B \flat Cl.

Pno.

ff

23

B \flat Cl.

Pno.

f

25

B \flat Cl.

Pno.

p

mp

27

B \flat Cl.

Pno.

cresc.

29

B \flat Cl.

Pno.

B \flat Cl. 31

Pno. 31

B \flat Cl. 33

Pno. 33

ff

ff

8va

Préludes

Piano et Clarinette

I.

Sharon Monis
(21-26.07.2018)

Moderato cantabile

6 *mf*

11

16 *cresc.* *f*

20

22 **Poco meno mosso** *mp*

25

28 *mf*

31 *meno f* *cresc.*

34 *f*

36 *mf*

38

40

42 *cresc.* **Maestoso**

46 *mf*

50

54

58

mp

62

66

rit.

p

II.

Sharon Monis
(31.07.2018)

Lento e cantabile

8
mp

12

16

20

24

28
mp

32

36
mp

40

44

48

52

60

64

70

74

III.

Sharon Monis
(01.08.2018)

Presto e spiritoso

mf

6

10

15

cresc.

19

ff

22

f

mp

27

cresc.

30

32

ff

Un tanguito por favor

Piano and Bandonion

Sharon Monis

(17.08.2018)

Tranquilo

5

Band.

Pno.

7

Band.

Pno.

9

Band.

Pno.

11

Band.

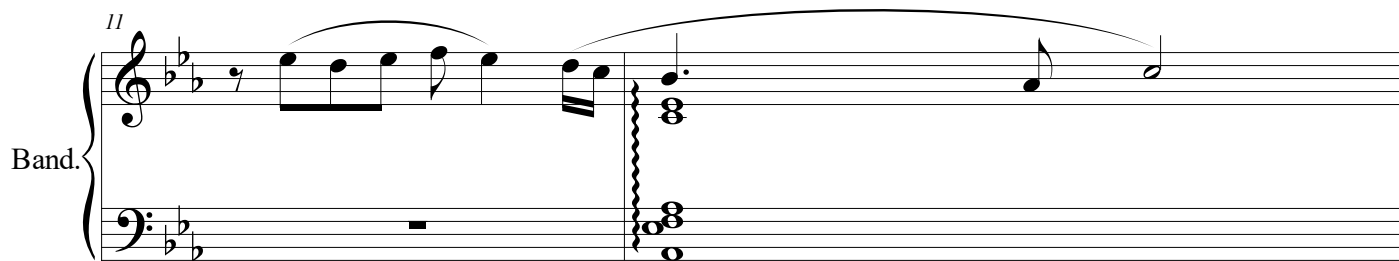

11

Pno.

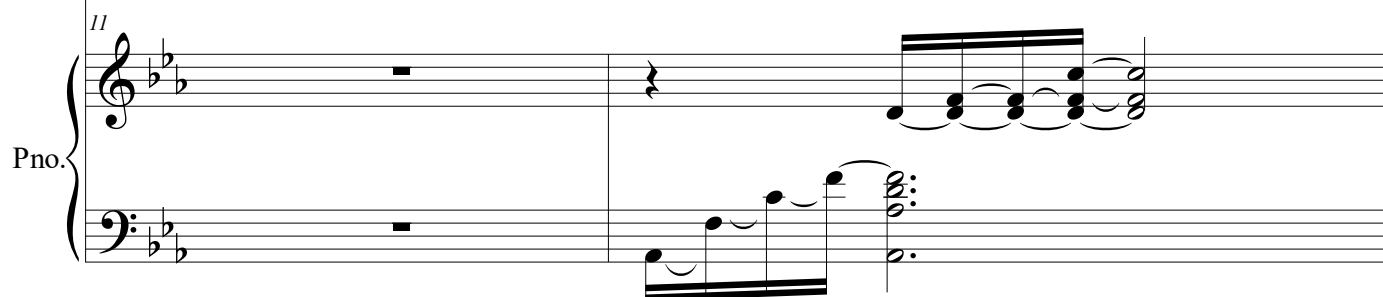

13

Band.

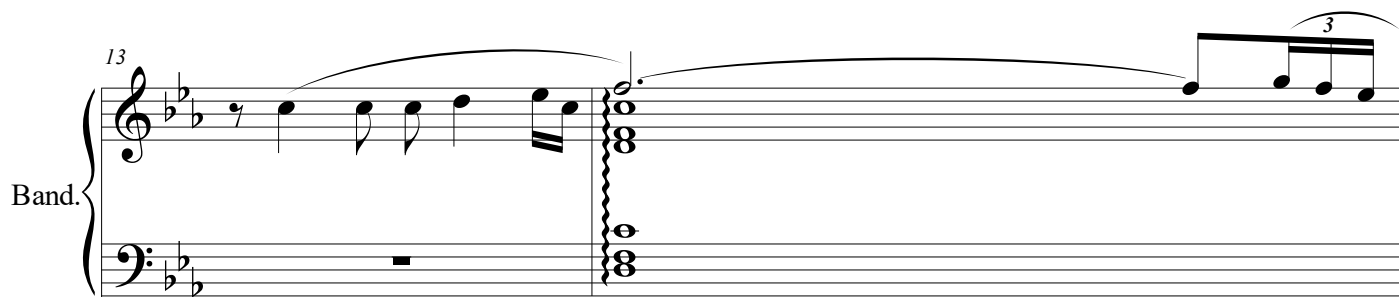

13

Pno.

15

Band.

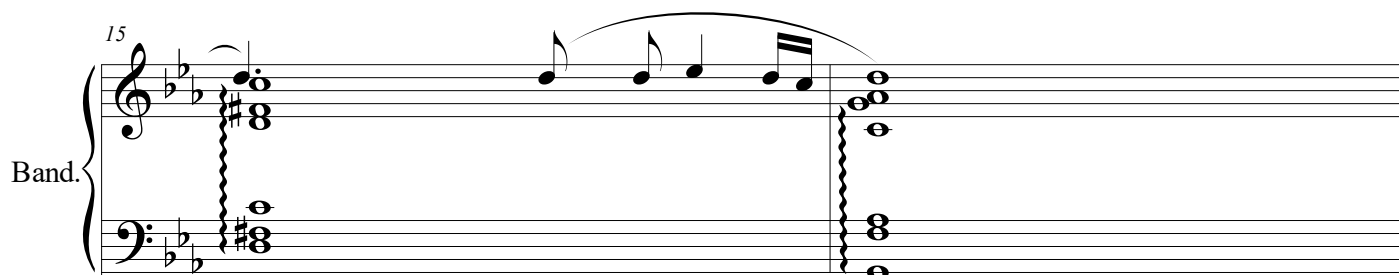

15

Pno.

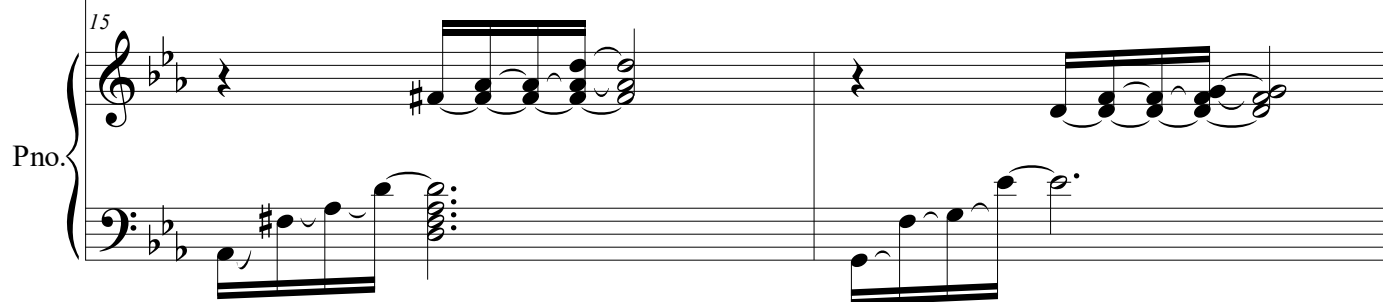

17

Band.

17

Pno.

21

Band.

21

Pno.

25

Band.

25

Pno.

29

Band.

29

Pno.

33

Band.

33

Pno.

36

Band.

36

Pno.

40

Band.

40

Pno.

44

Band.

44

Pno.

48

Band.

48

Pno.

52

Band.

52

Pno.

56

Band.

56

Pno.

60

Band.

60

Pno.

63

Band.

Pno.

8vb

8vb

65

Band.

Pno.

8vb

8vb

67

Band.

Pno.

8vb

8vb

8vb

70

Band.

3

Pno.

73

Band.

Pno.

77

Band.

mf

Pno.

mf

80

Band.

80

Pno.

83

Band.

83

Pno.

86

Band.

86

Pno.

89

Band.

89

Pno.

92

Band.

Allegro

f

92

Pno.

f

95

Band.

95

Pno.

97

Band.

97

Pno.

99

Band.

99

Pno.

101

Band.

101

Pno.

103

Band.

103

Pno.

105

Band.

105

Pno.

107

Band.

Pno.

109

Band.

Pno.

Un tanguito por favor

Piano and Bandonion

Sharon Monis

(17.08.2018)

Tranquilo

Bandonion

mp

Band.

Band.

Band.

Band.

22

Band.

25

Band.

28

Band.

31

Band.

34

Band.

44

Band.

48

Band.

52

Band.

56

Band.

60

Band.

f

64

Band.

67

Band.

Band.

Band.

Band.

Band.

Band.

Band.

95

Band.

97

Band.

99

Band.

101

Band.

103

Band.

105

Band.

107

Band.

109

Band.

Apathy

Piano and Viola

Sharon Monis
(26.08.2018)

Lento

The Viola part consists of whole rests. The Piano part begins with a melody in the right hand starting on a dotted quarter note, followed by eighth notes, and a bass line in the left hand with quarter notes. The dynamic marking is *mf*.

The Viola part remains at whole rests. The Piano part continues the melody from the first system. A *8va* marking with a dashed line indicates an octave shift in the right hand starting at measure 6. The dynamic remains *mf*.

The Viola part begins with a melody in the right hand, starting with a dotted quarter note and followed by eighth notes. The Piano part continues with a bass line of quarter notes. The dynamic remains *mf*.

13

Vla.

Pno.

17

Vla.

Pno.

21

Vla.

Pno.

cresc.

25

Vla.

Pno.

29

Vla.

Pno.

f

33

Vla.

Pno.

36
Vla.  The cello part for measures 36-38 consists of a steady eighth-note accompaniment in the right hand, with a bass line in the left hand. The key signature has two flats (B-flat and E-flat).

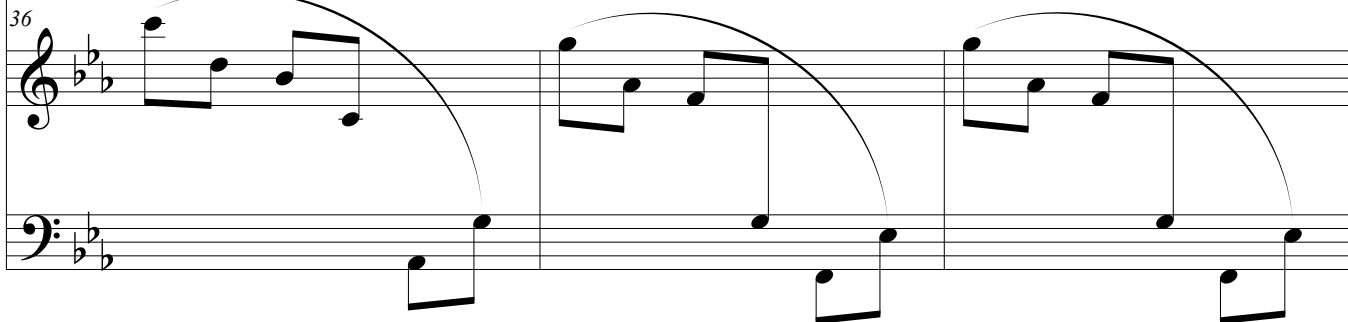
Pno.  The piano part for measures 36-38 features a melody in the right hand with long, sweeping slurs over each measure, and a bass line in the left hand. The key signature has two flats.

39
Vla.  The cello part for measures 39-41 continues the eighth-note accompaniment. A *dim.* (diminuendo) marking is placed below the staff at the end of measure 41. The key signature has two flats.

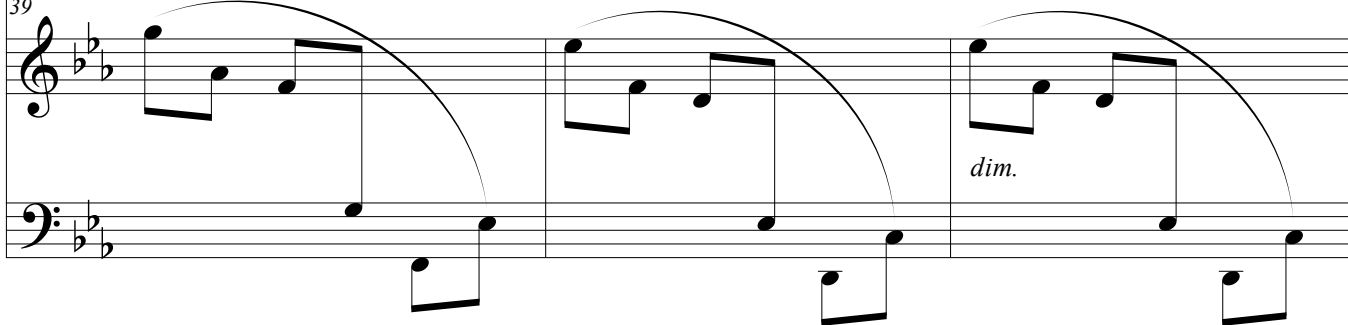
Pno.  The piano part for measures 39-41 continues the melodic line with slurs. A *dim.* marking is placed below the staff at the end of measure 41. The key signature has two flats.

42
Vla.  The cello part for measures 42-44 begins with a long, sustained chord in the first measure, followed by a melodic line in the right hand. A *mf* (mezzo-forte) marking is placed below the staff in measure 43. The key signature has two flats.

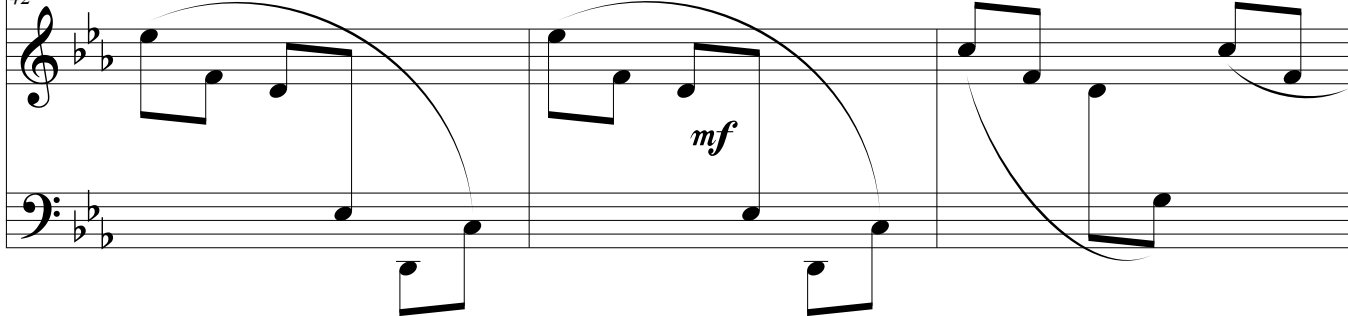
Pno.  The piano part for measures 42-44 continues the melodic line with slurs. A *mf* marking is placed below the staff in measure 43. The key signature has two flats.

45

Vla.

Pno.

48

Vla.

Pno.

dim.

51

Vla.

Pno.

p

8va

Apathy

Piano and Viola

Sharon Monis
(26.08.2018)

Lento

8

mf

12

16

20

24

cresc.

28

32

f

36

40

44

48
